Llobet, Miguel

Estudio (1899)

für Gitarre

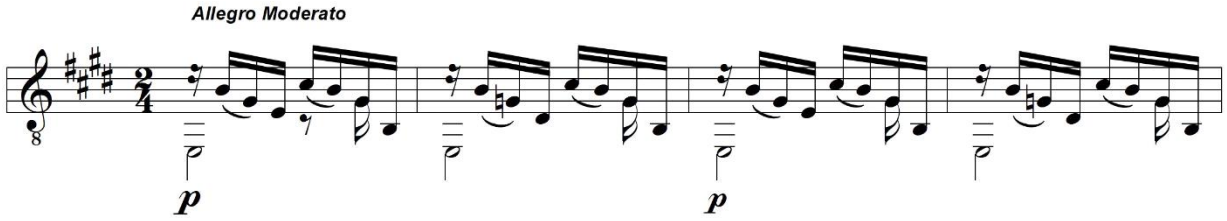

V Madrid: Union Musical Española, 20365, 1964

BIBL Turbenthal: Privatsammlung Christoph Jäggin